



98A Ashburton Street East Victoria Park, WA



3



2



2

Space, Convenience & Style

Perfectly positioned on a quiet street at the rear of the block, this 3-bedroom, 2-bathroom home offers both space and privacy.

The open-plan lounge, dining, and kitchen creates an ideal central hub for day-to-day comfort, while an additional living room at the front adds extra flexibility for family gatherings or entertaining.

Outside, a spacious paved courtyard is perfect for summer dining or a great spot for the kids to play.

With its peaceful location and thoughtful layout, this home is ideal for those seeking a tranquil retreat close to the vibrant heart of Victoria Park.

Additional features:

- * Gas cooktop and electric oven
- * Reverse cycle split system air-conditioning

Council Rates: \$476.83 p/q

Water Rates: \$282.76 p/q

Troy Houlahan

0411 127 920

Katie Houlahan

0401 283 932

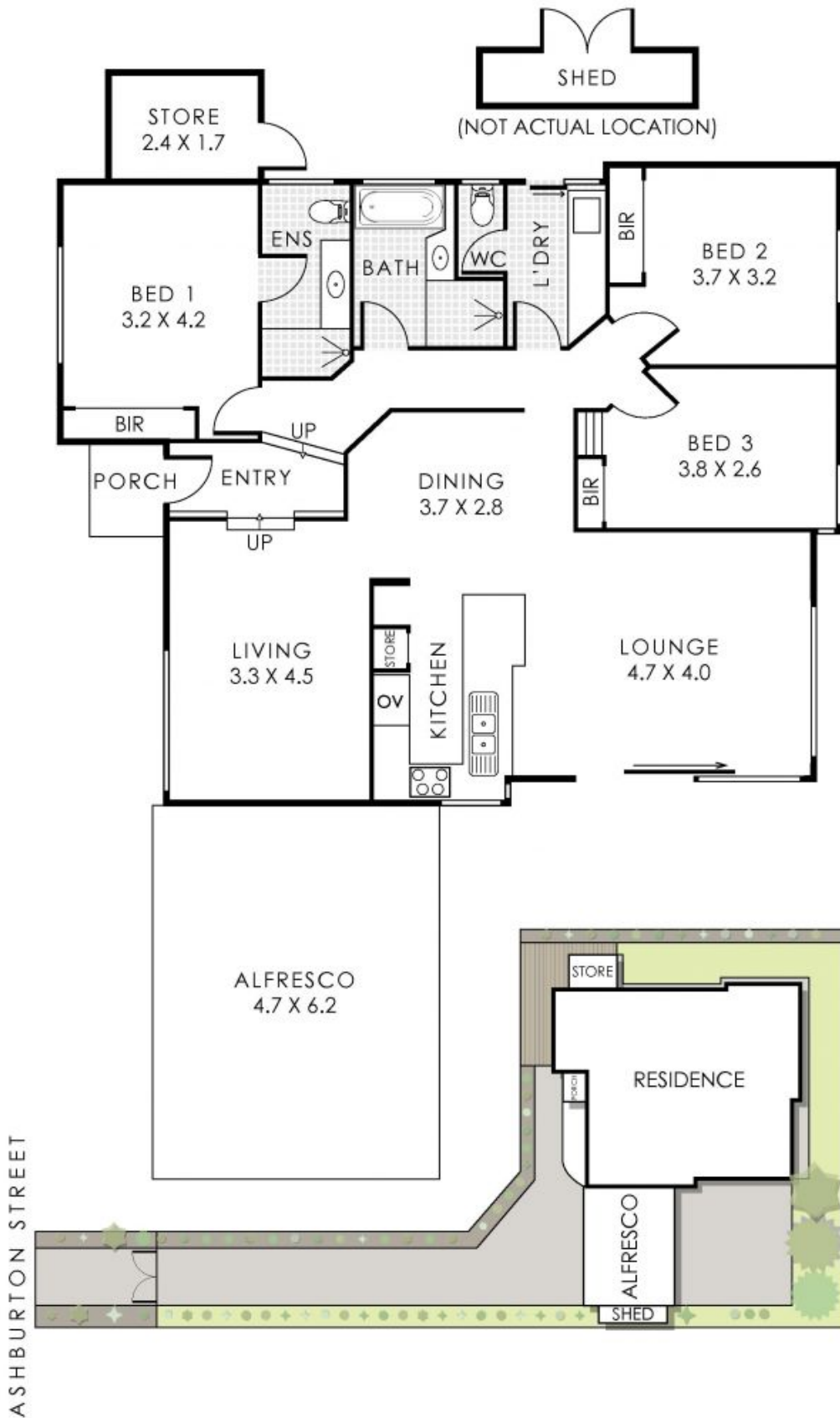

98A Ashburton Street, East Victoria Park

Residence 133m² | Alfresco 29m² | Store 4m² | Porch 2m²
 Total Area 168m² | Total Lot Size 481m²

98A Ashburton Street

East Victoria Park, WA

DRIVEN
 property group

This information is not to be used for any other purpose.
 www.cibcrealestate.com.au

All every effort has been made to ensure this information is not false or misleading in any way.